

Lower Brazos Flood Planning Basin  
 County Boundary  
 City Boundary  
 Streams  
 Highway System  
**Other Flood Prone Areas**  
 NOAA Storm Events [2005-2020]\*  
 Data Received from Public Comments  
 NHD Lake Areas Subject to Flooding  
 USACE Leveed Areas Subject to Flooding  
**Existing Condition**  
 Riverine 1.0% Annual Chance Flood Hazard  
 Riverine 0.2% Annual Chance Flood Hazard  
 Coastal 1.0% Annual Chance Flood Hazard  
 Coastal 0.2% Annual Chance Flood Hazard

\*Reported flash flooding, heavy rains, dam or levee breaks, some of which resulted in substantial damages, injuries, or loss of life

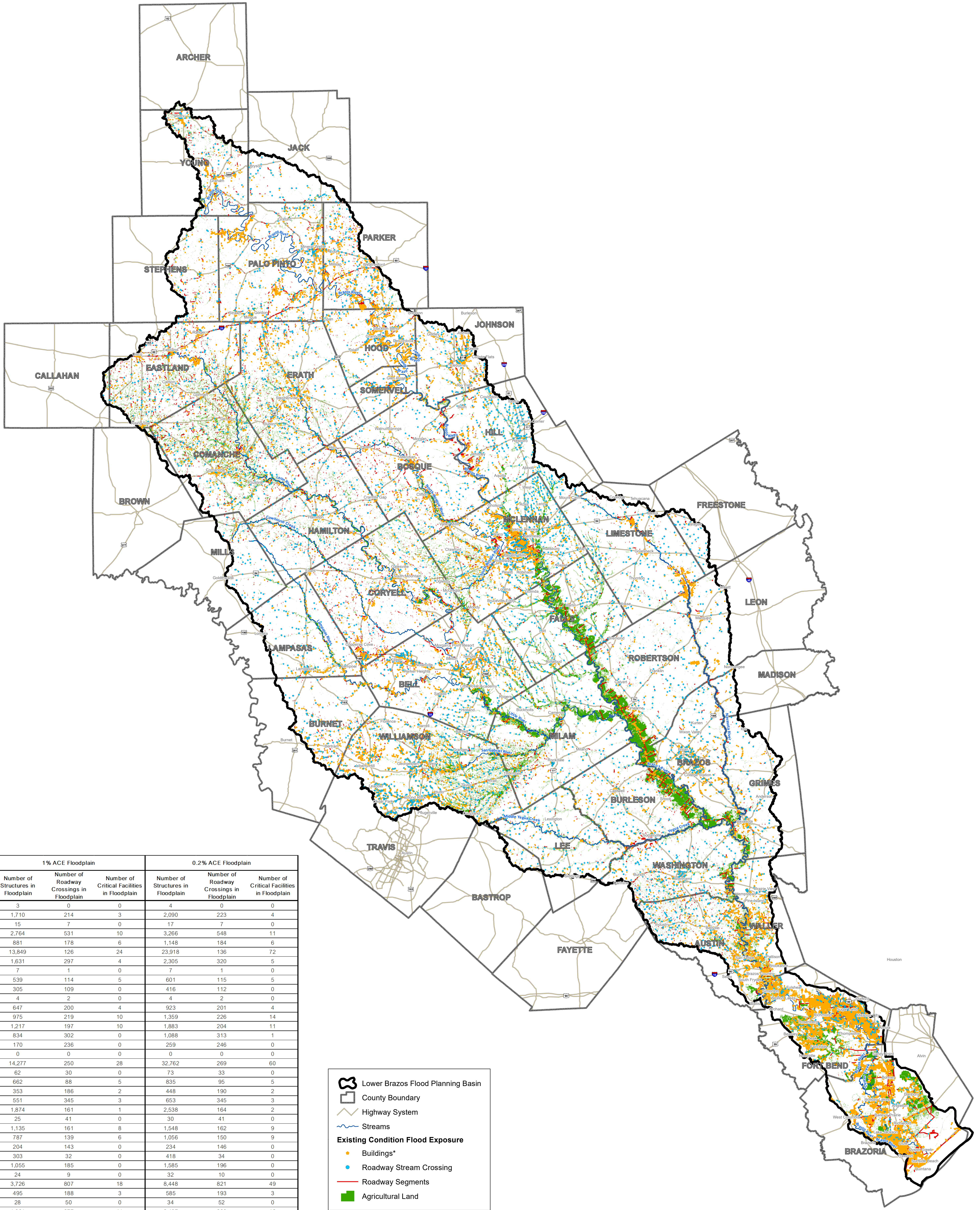



County	1% ACE Floodplain			0.2% ACE Floodplain		
	Number of Structures in Floodplain	Number of Roadway Crossings in Floodplain	Number of Critical Facilities in Floodplain	Number of Structures in Floodplain	Number of Roadway Crossings in Floodplain	Number of Critical Facilities in Floodplain
Archer	3	0	0	4	0	0
Austin	1,710	214	3	2,090	223	4
Bastrop	15	7	0	17	7	0
Bell	2,764	531	10	3,266	548	11
Bosque	881	178	6	1,148	184	6
Brazoria	13,849	126	24	23,918	136	72
Brazos	1,631	297	4	2,305	320	5
Brown	7	1	0	7	1	0
Burleson	539	114	5	601	115	5
Burnet	305	109	0	416	112	0
Callahan	4	2	0	4	2	0
Comanche	647	200	4	923	201	4
Coryell	975	219	10	1,359	226	14
Eastland	1,217	197	10	1,883	204	11
Erath	834	302	0	1,088	313	1
Falls	170	236	0	259	246	0
Fayette	0	0	0	0	0	0
Fort Bend	14,277	250	28	32,762	269	60
Freestone	62	30	0	73	33	0
Grimes	662	88	5	835	95	5
Hamilton	353	186	2	448	190	2
Hill	551	345	3	653	345	3
Hood	1,874	161	1	2,538	164	2
Jack	25	41	0	30	41	0
Johnson	1,135	161	8	1,548	162	9
Lampasas	787	139	6	1,056	150	9
Lee	204	143	0	234	146	0
Leon	303	32	0	418	34	0
Limestone	1,055	185	0	1,585	196	0
Madison	24	9	0	32	10	0
McLennan	3,726	807	18	8,448	821	49
Milam	495	188	3	585	193	3
Mills	28	50	0	34	52	0
Palo Pinto	1,961	277	11	2,487	280	12
Parker	1,493	166	1	1,747	174	1
Robertson	928	136	5	1,225	146	5
Somervell	395	77	10	572	80	11
Stephens	153	35	0	182	38	0
Travis	0	0	0	0	0	0
Waller	2,037	116	0	2,729	121	1
Washington	409	238	4	495	246	4
Williamson	3,517	834	5	6,186	897	11
Young	1,051	73	3	1,529	78	5
Total	63,056	7,500	189	107,719	7,799	325

**Lower Brazos Flood Planning Basin**

- County Boundary
- Highway System
- Streams

**Existing Condition Flood Exposure**

- Buildings\*
- Roadway Stream Crossing
- Roadway Segments
- Agricultural Land

\*Buildings = Agricultural, commercial, industrial, public, residential, and vacant or unknown.



